

Schuylkill CME

Saturday, March 30, 2019

7:30 am–12:00 pm

LVH–Schuylkill
E. Norwegian St., Pottsville, PA
Wall Auditorium

Sponsored by LVHN and POMA

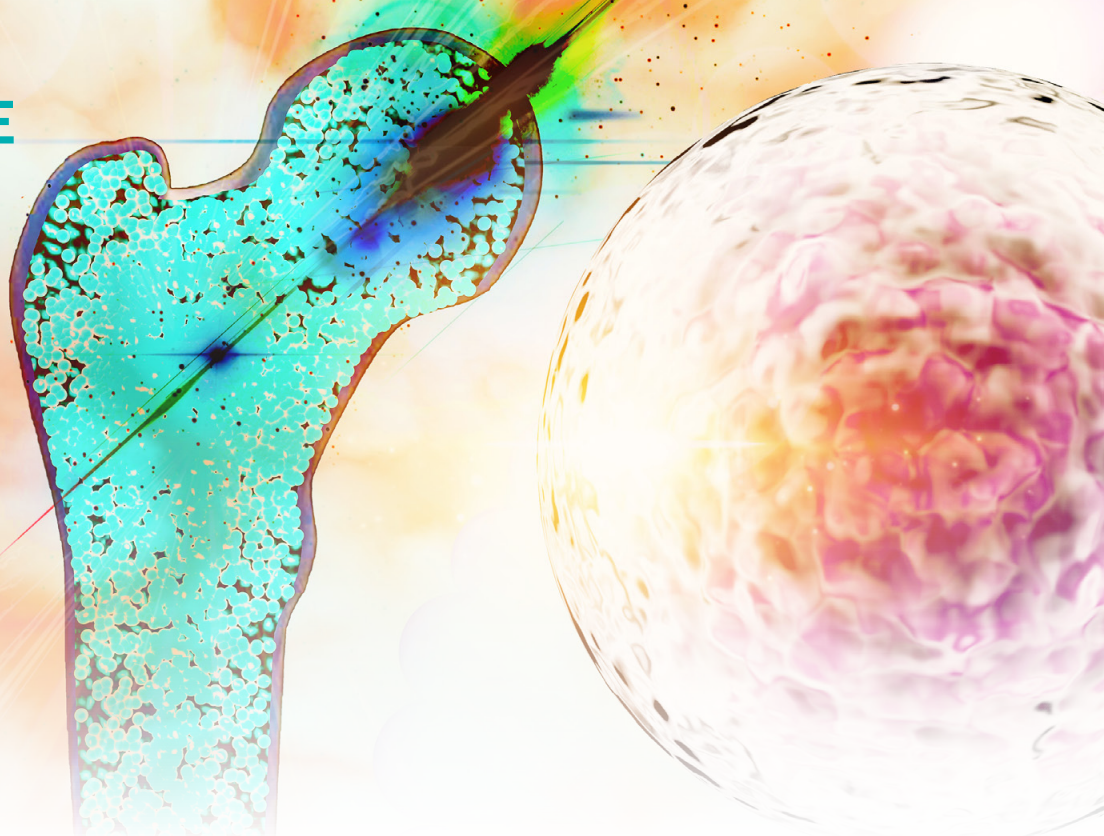

Designation Statement

It is Lehigh Valley Health Network's policy to ensure balance, independence, objectivity and scientific rigor in all of our sponsored educational programs. Faculty and all others who have the ability to control the content of continuing education activities sponsored by Lehigh Valley Health Network are expected to disclose to the audience whether they do or do not have any real or apparent conflict(s) of interest or other relationships related to the content of their presentation(s).

Lehigh Valley Health Network is accredited by the Pennsylvania Medical Society to provide continuing medical education for physicians. Lehigh Valley Health Network designates this live educational activity for a maximum 4.0 AMA PRA Category 1 Credits.™ Physicians should only claim credit commensurate with the extent of their participation in the educational activity.

The Pennsylvania Osteopathic Medical Association (POMA) is accredited by the American Osteopathic Association to provide osteopathic continuing medical education for physicians. POMA designates this live program for a maximum of 4.0 Category 1-A AOA CME credits and will report CME and specialty credits in accordance with the extent of the physicians' participation in this activity. The March 30, 2019 Schuylkill CME has been planned and implemented in accordance with the accreditation requirements and policies of the AOA Council on Continuing Medical Education.

Disclosure

Anyone in a position to control the content of this educational activity must disclose any relevant financial relationships to the audience. Planners and presenters at this event have nothing to disclose.

Registration Information

Registration deadline: March 30, 2019

Registration fee: FREE

To complete electronic registration go to: go.activecalendar.com/lvhn-doe. You will receive an email confirmation of your registration. Please keep this information since it contains your receipt and instructions in case you need to cancel.

LVHN colleagues, please bring your LVHN badge the day of event since we will be using badge swipe to record your attendance. **Please use your LVHN email address to register. All future correspondence regarding this educational activity will be auto-generated using your LVHN user ID and email.**

On-site registration

On-site registrations may be available if space permits. Please be prepared for additional time to process your registration when you arrive.

Cancellations and substitutions

Lehigh Valley Health Network reserves the right to substitute faculty listed in this brochure and will provide comparable alternative faculty.

Evaluation Email Policy

Lehigh Valley Health Network respects your right to privacy and will not sell, lease or provide your contact information to a third party. By registering for this event, you agree to be contacted after the event for a post-event evaluation survey.

For questions, please contact Department of Education at **610-402-2277**, option 1.

Schuylkill CME

Saturday, March 30, 2019

7:30 am–12:00 pm

LVH–Schuylkill
E. Norwegian St., Pottsville, PA
Wall Auditorium

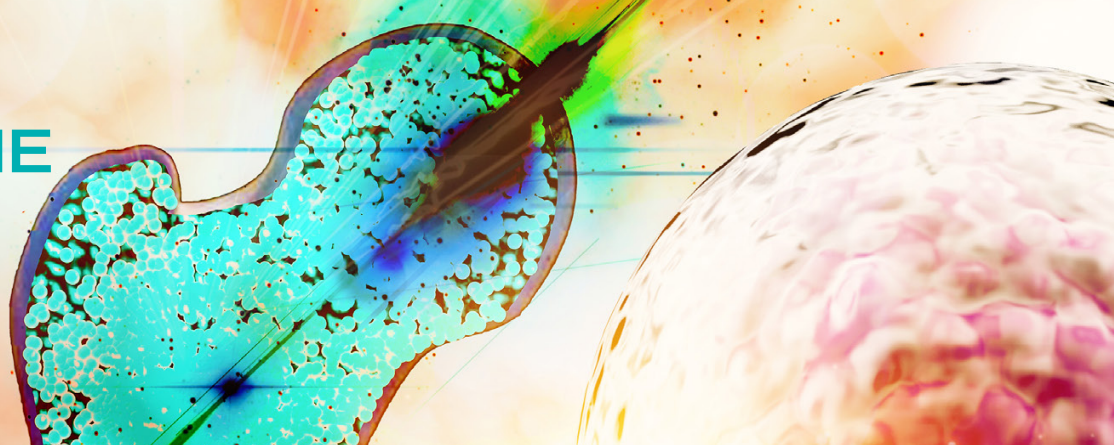

Target Audience: Physicians and APCs

Agenda

7:30-8:30 am **Common ENT Diagnoses**
Dr. Tom Boran

Objectives:

- Identify TMJ
- Discuss different types of headaches
- Describe sinus disease
- Explain otitis media

8:30-9:30 am **Vaccination of the IBD patient – A walk through the GI tract**
Dr. Glenn Freed

Objectives:

- Discuss the importance of administering guideline concordant immunizations to IBD patients
- Identify interventions that will coordinate care between the PCP and gastroenterologist to ensure appropriate vaccinations
- Discuss newer treatments for disease conditions in the GI tract
- Explain phase 3 and 4 clinical trial locally

9:30-10:00 am **Break**

10:00-11:00 am **Cardiac Test Results – What to do next**
Dr. Justine Guthier

Objectives:

- Define the appropriate use of criteria for ordering ECHOs
- Define the components of the ECHO exam
- Identify the measurements that can be clinically relevant
- Discuss the indications as well as the benefits and drawbacks of stress testing

11:00-12:00 pm **Update in Cardiac Rehab**
Dr. Robert DeColli

Objectives:

- Explain who qualifies for the program
- Describe the benefits of the program
- Identify who comprises the 'team'
- Discuss the components of the program

Directions

LVH–Schuylkill E. Norwegian St. is located at 700 E. Norwegian St., Pottsville.
Directions may be found at: LVHN.org.